

**REMEMBER don't cut the foil before you have reheated the foil to approx. 95 degrees °C.**

**WHEN YOU WANT TO MOUNT WRAPPING VINYL (TAXI VINYL):**

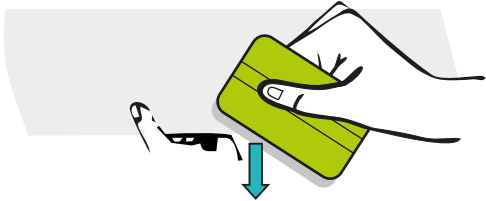

**1.** Clean the surface where the vinyl is to be applied.  
REMEMBER THE SURFACE MUST BE COMPLETELY CLEAN AND DRY YOU CAN CLEAN WITH RUBBING ALCOHOL OR SOAPY WATER, BE AWARE TO MAKE SURE THERE IS NO SOAP RESIDUE LEFT.



**2.** Mount the vinyl from one end and slowly work your way forward, scrape the vinyl on all surfaces first and heat up, then all folds and the like.  
REMEMBER WRAP A CLOTH AROUND THE SCRAPER SO THAT NO SCRATCHES APPEAR IN THE VINYL.



**3.** In places where the vinyl must be pulled over the workpiece, heat the vinyl with a heat gun to make the vinyl flexible. When the vinyl is heated, it is easy to carefully shape it/pull it over the place/item. IF THE VINYL BECOMES STRETCHED TOO MUCH, YOU CAN RECREATE THE ORIGINAL SHAPE BY HEATING IT UP AGAIN.

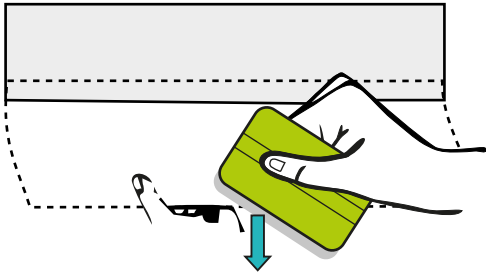

**4.** If overlaps are necessary, preferably 3-10mm wide.  
IN CASE OF OVERLAPS ON CARS, THEY SHOULD BE SOLDERED JOINTS ARE MADE OPPOSITE TO THE DIRECTION OF THE WIND, THE HORIZONTAL ONES SO THAT NO WATER CAN RUN INTO THE JOINT.



**5.** When the mounting is completed, the vinyl then must be reheated to approx. 95 degrees °C for the vinyl to "forget" its original shape. If the vinyl does not get this afterheat, the vinyl will slowly retreat to its original shape. THE AIR DUCTS IN THE ADHESIVE MAKE IT EASY TO REMOVE ANY AIR BUBBLES IMMEDIATELY WHILE WORKING THE VINYL INTO.